



**Community Connections
Winter Vacation Day Camps 2010
February 22rd through March 1st**



To register, mail sign-up and registration form with payment
by February 15th to: Community Connections; 73 Main St #33; Montpelier, VT 05602.
Visit our website to download a registration form, www.communityconnections.us.
Call Ginny or Heather at 223-3456 to check on space available after the February 15th deadline.

ALL THE BASICS:

Camps run from 8:30-4:30, extended care is available

- Camps cost \$25-30 per day (sliding scale) unless otherwise indicated in the description.
- Before and after care is available for \$5 per session. Let us know your schedule. Pre-registration is required!
- **After 5:30, there is a \$5 late fee for every 15 min.!!!**
- We need a current registration/medical form for your child. If you have not filled one out this year, we will ask for one before your child can attend (visit our website).
- We will provide healthy snacks.
- Transportation is provided for all trips.
- Admission costs are included.
- Please let us know how we may best help your child enjoy camp, and discuss any special needs.
- CC field trips are money-free activities. We will not go to gift shops, vending machines, arcades.
- Personal audio and video games are allowed at your own risk, and only on the bus.

For weather related questions, call 223-3456. If there are any changes, there will be a message on voicemail.

PACKING LIST

- Send a healthy bag lunch with your child. (no soda or candy)
- Send appropriate clothing/items: swim suit, towel, sneakers, outdoor gear, dry socks, jackets, boots, hats, gloves, etc.
- Send a water bottle.
- **Please label your child's belongings!**

Space is limited for these camps, so register early!

Registration closes February 15th.
Sorry—no refunds for cancellations after Feb. 15.
We have hired staff and held a place for your child based on your registration. Payment or payment plan must be received by February 15.

****Alternative Funding Available****

- *State subsidies
 - *Reduced rates
 - *Volunteering
 - *Providing snacks
 - *Partial scholarships
- Please indicate on the form below if you wish to explore any of these options.

Find us online at www.communityconnections.us

Kids will be kids! But...

Community Connections staff are experienced and trained in working with kids of all ages. To protect the safety and well-being of all children, we have expectations and standards for behavior. If a child is unable to meet those standards, even with all the support we are able to provide, we may have to call the parent or guardian and ask that the child be removed from camp. Please help by telling us anything about your child that will help us meet his or her needs.

My child(ren) _____, Grade(s) _____, School _____ would like to attend
(and I give them permission to attend and be transported by bus when needed for) the following camp programs:

Parent/Guardian Signature _____ Phone # 's _____

Parent name _____ Address _____

___ Enclosed is \$ _____ to cover my child's enrollment (cash or checks to WCSU / Community Connections).

___ I am eligible for state childcare subsidies. (Contact your specialist to let them know sign-up dates.)

___ Please contact me to explore _____ (indicate alternative funding from list *above).

___ I would like to chaperone: Name _____ Phone _____ Date/Event _____

Date	Camp	Cost	Pick-up/drop-off	List times for extended care.	Notes
___ Monday, Feb. 22	___ World Travelers	\$25-\$30	___ Union	___ am (\$5) ___ pm (\$5)	
___ Tuesday, Feb. 23	___ Swim & Gym	\$25-\$30	___ Union	___ am (\$5) ___ pm (\$5)	
___ Wed., Feb. 24	___ Snow Day	\$25-\$30	___ U-32	___ am (\$5) ___ pm (\$5)	
___ Thursday, Feb. 25	___ Art and Swim	\$25-\$30	___ Union	___ am (\$5) ___ pm (\$5)	
___ Friday, Feb. 26	___ Rescue Me!	\$25-\$30	___ Doty	___ am (\$5) ___ pm (\$5)	
___ Monday, March 1	___ Winter Fun	\$25-\$30	___ U-32	___ am (\$5) ___ pm (\$5)	___ski ___snowshoe ___sled
___ Tuesday, March 2	___ Ski Step Up	\$5	___ U-32	Not available	___have skis ___ need skis



Community Connections Winter Vacation '10 Day Camps

Monday, February 22

World Travelers

K-6, Drop-off and pick-up at Union

Travel the world without leaving Montpelier! We will have guests from around the world bring their customs, cultures, games and foods to share with us.

8:30-4:30 (or pre-register for extended care)

Tuesday, February 23

Swim & Gym

K-6, Drop-off and pick-up at Union

We're going to college for the day! Bus to Vermont Technical College with its great pool. Swim, enjoy time in the gym, use the climbing wall, and have tons of fun.

Bring a bathing suit, towel, and gym shoes!!

8:30-4:30 (or pre-register for extended care)



Wednesday, February 24

Snow Day

K-6, Drop-off and pick-up at U-32

Come explore the beautiful campus of U-32. Shelter building, snowshoeing, and sliding. **Make sure you wear outdoor clothing: jacket, snowpants, boots, extra socks, hat, gloves.**

8:30-4:30 (or pre-register for extended care)

Thursday, February 25

Tropical Vacation

K-6, Drop-off and pick-up at Union

Had enough of winter? Today will have a tropical theme, with beachy snacks and crafts. After lunch, we'll take the bus to Vermont Technical college for some swim time.

Bring a bathing suit, towel, and gym shoes!!

8:30-4:30 (or pre-register for extended care)

Friday, February 26

Rescue Me!

K-6, Drop-off and pick-up at Doty

We'll learn from the experts all about people -and critters—who keep us safe. Meet a police dog, check out a fire engine, try your hand at crime scene investigation.

8:30-4:30 (or pre-register for extended care)



Monday, March 1

Winter Fun

K-6, Drop-off and pick-up at U-32

Morse Farm is our destination for the day. You can ski, learn to ski, snowshoe, slide, drink hot chocolate—or all of the above. Learn to enjoy the great Vermont outdoors in winter! **Wear your outdoor clothing: jacket, snowpants, boots, hat, extra socks and gloves.**

Bring your skis if you have them.

8:30-4:30 (or pre-register for extended care)

Tuesday, March 2—Town Meeting Day

Ski Step Up Day

Grades 4-8, Drop-off and pick-up at U-32

Our annual winter event returns! Are you in grades 4-8 and wondering if you might like to join a X-C ski team some day? Here's your chance to try it! Meet team members and coaches, ski with them, have a ski-skating clinic, tour the U-32 trails. Call Bill Merrylees at 223-3456 to check on equipment and to see if this course is right for you. **(Call Bill!)**

9-3 (no extended care)

SIGN UP ON THE OTHER SIDE—CLIP AND SEND IN!

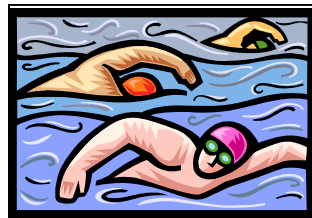

Do we have your 2009-2010 Registration Form yet? If not, visit our website www.communityconnections.us and download a form to mail in with your sign-up. Feel free to call our office if you're not sure if we have it on file this year, 223-3456. We must have this form before your child can participate in our programs. Thanks!